DIVISION OF STUDENT AFFAIRS

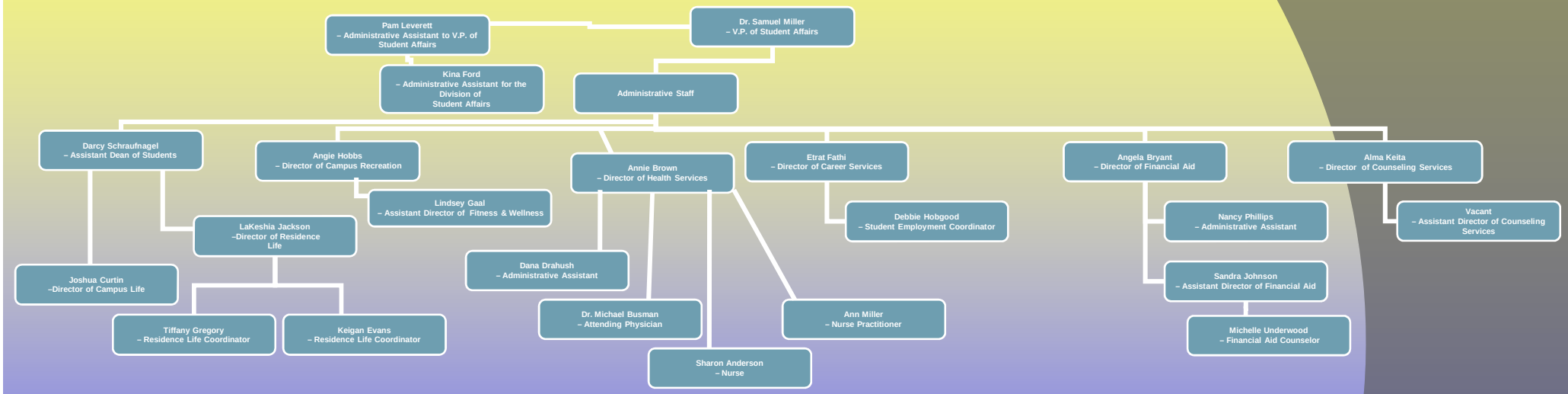

Revision Date 8/31/09 J.C.