

Fall Term Undergraduate Enrollment by Age

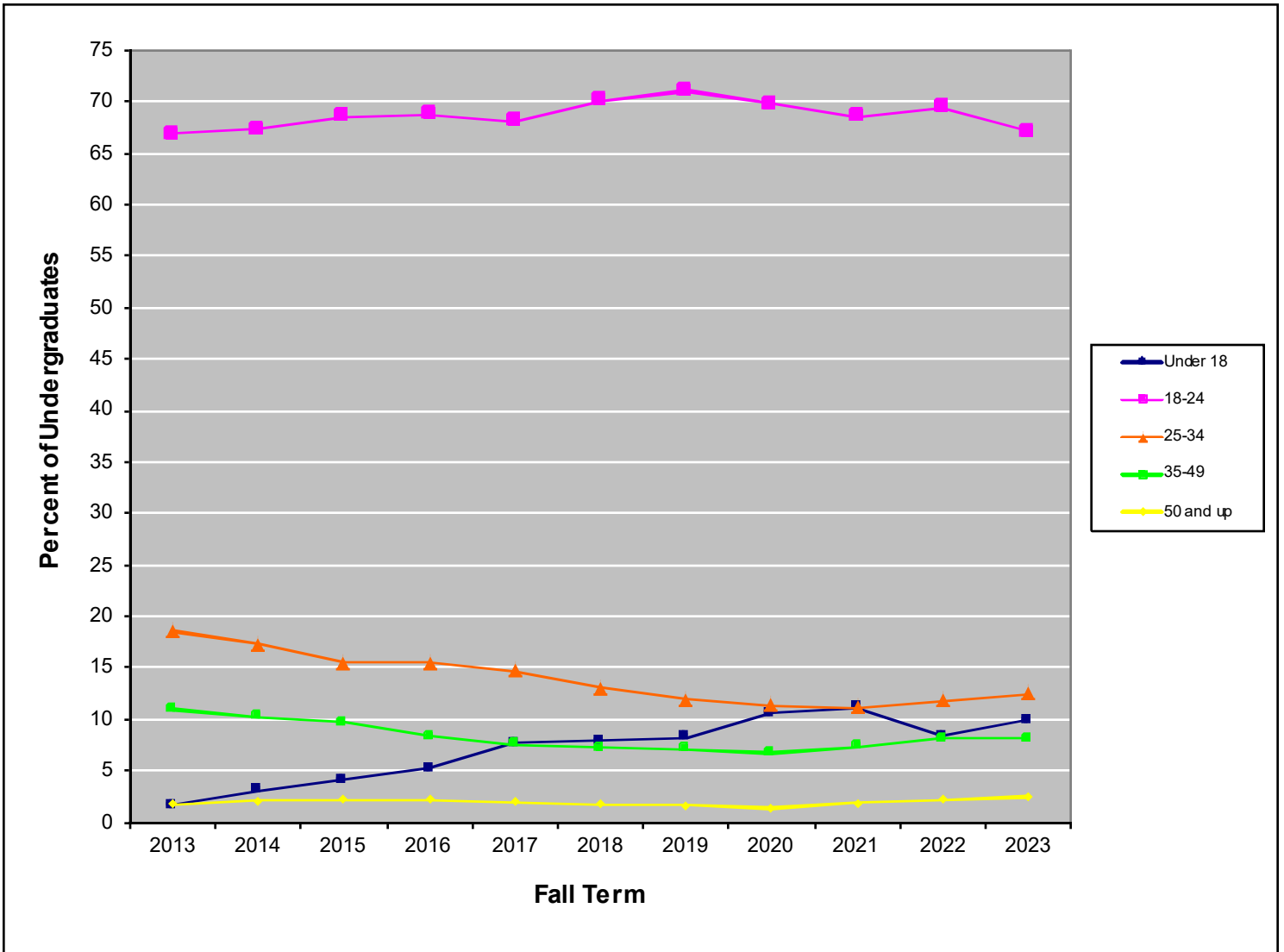

Number of Undergraduates

<u>Age Fall Term</u>	<u>2013</u>	<u>2014</u>	<u>2015</u>	<u>2016</u>	<u>2017</u>	<u>2018</u>	<u>2019</u>	<u>2020</u>	<u>2021</u>	<u>2022</u>	<u>2023</u>
Under 18	45	78	101	133	201	195	204	280	273	207	274
18 to 19	581	588	644	732	757	698	734	820	730	803	902
20 to 21	596	557	553	578	569	631	652	631	576	549	566
22 to 24	608	555	471	450	448	401	391	387	386	372	383
25 to 29	303	289	241	246	254	189	185	185	172	173	190
30 to 34	194	147	136	151	128	131	112	115	102	119	156
35 to 39	137	126	111	90	81	75	83	82	85	85	102
40 to 49	155	134	124	123	117	102	95	97	97	116	122
50 to 64	47	51	53	50	45	40	38	34	42	50	57
65 and over	1	2	1	5	6	5	4	3	4	5	8
Total	2667	2527	2435	2558	2606	2467	2498	2634	2467	2479	2760

Average Age:

Full-time Undergraduates	23.2	22.8	22.2	22.0	21.9	21.7	21.7	21.1	21.5	21.5	21.7
All Undergraduates	25.4	25.1	24.7	24.3	23.9	23.7	23.4	22.5	22.9	23.3	23.3

Fall Term Graduate Enrollment by Age

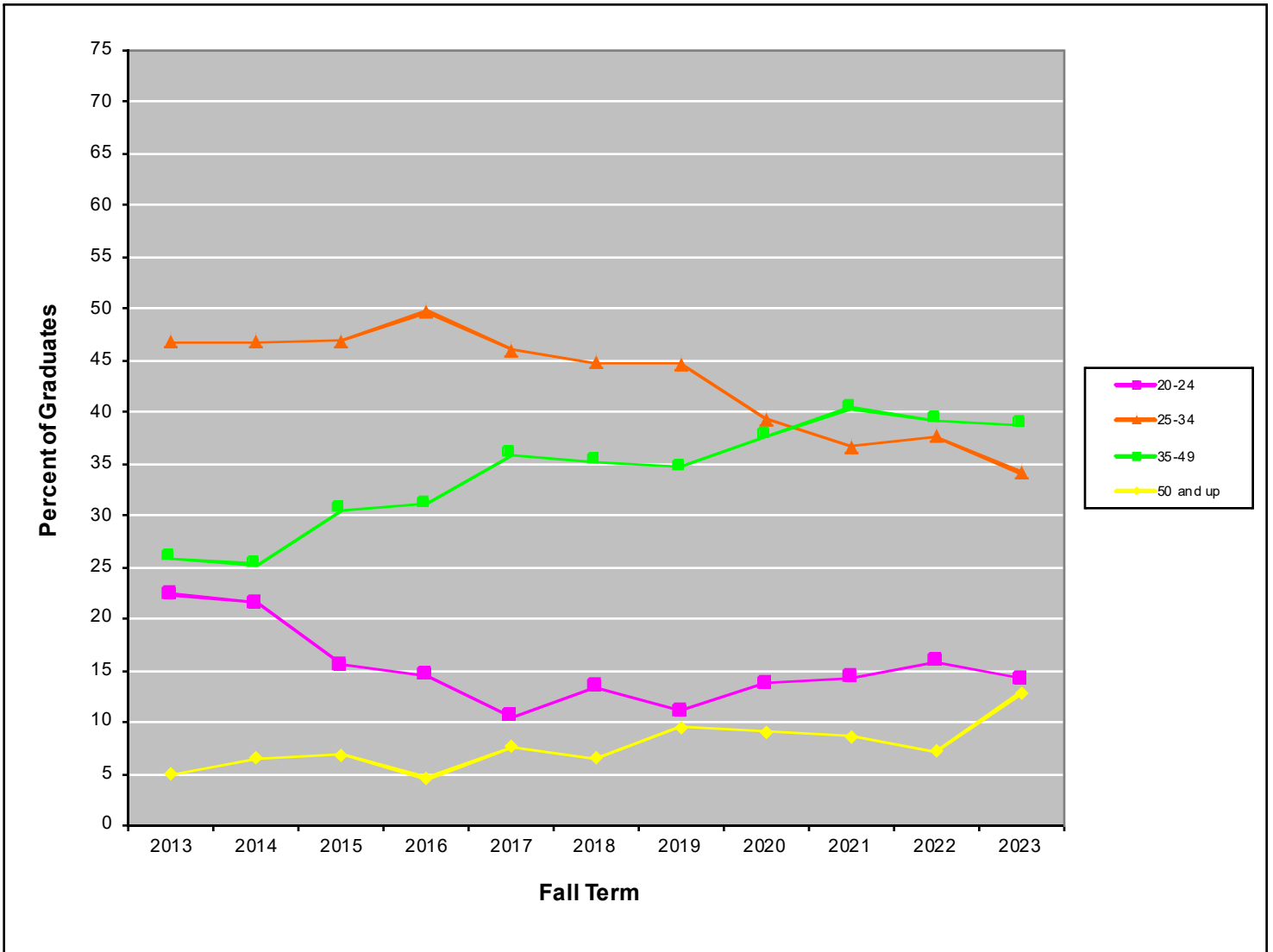

Number of Graduates

<u>Age Fall Term</u>	<u>2013</u>	<u>2014</u>	<u>2015</u>	<u>2016</u>	<u>2017</u>	<u>2018</u>	<u>2019</u>	<u>2020</u>	<u>2021</u>	<u>2022</u>	<u>2023</u>
Under 18	0	0	0	0	0	0	0	0	0	0	0
18 to 19	0	0	0	0	0	0	0	0	0	0	0
20 to 21	1	1	0	0	0	0	2	1	9	5	2
22 to 24	30	29	50	58	47	59	48	72	90	90	91
25 to 29	41	43	93	111	106	113	112	117	150	127	120
30 to 34	24	22	57	86	99	84	90	91	103	98	104
35 to 39	11	16	32	50	74	78	49	79	118	89	104
40 to 49	25	19	66	73	86	77	108	120	161	145	150
50 to 64	7	9	22	18	34	29	43	46	59	43	82
65 and over	0	0	0	0	0	0	0	2	1	0	2
Total	139	139	320	396	446	440	452	528	691	597	655

Average Age:

Full-time Graduates	28.8	29.8	34.1	32.9	35.0	33.5	35.4	34.5	34.5	33.2	35.9
All Graduates	32.3	32.6	34.1	33.7	35.1	34.4	35.9	35.1	35.1	34.7	36.2